

HOW TO TRACK DRIVERS ON A MAP - COURIER



Self-serve on MyToll and save time

Register on MyToll and you can track your drivers on a map.

MAP TRACKING

MY DRIVERS

FIND A DRIVER

MAP TRACKING

1. Click **MENU**
Map Tracking is available from the main menu containing:
 - My drivers
 - Find a driver
2. View **FOOTER**
Map Tracking is available from the footer containing:
 - My drivers
 - Find a driver
3. **MY DRIVERS & FIND A DRIVER**
 - MY DRIVERS is equivalent to DRIVER LOCATIONS on FAST portal
 - FIND A DRIVER is equivalent to MAP (DRIVER) on FAST portal

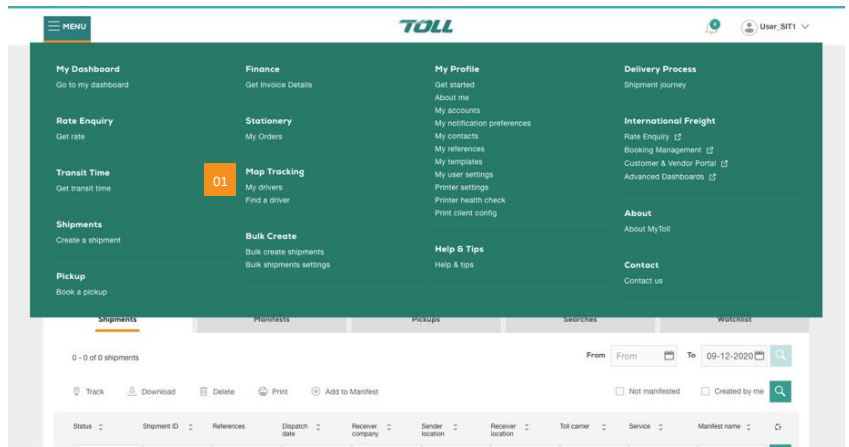

Works the same as the decommissioned FAST portal.

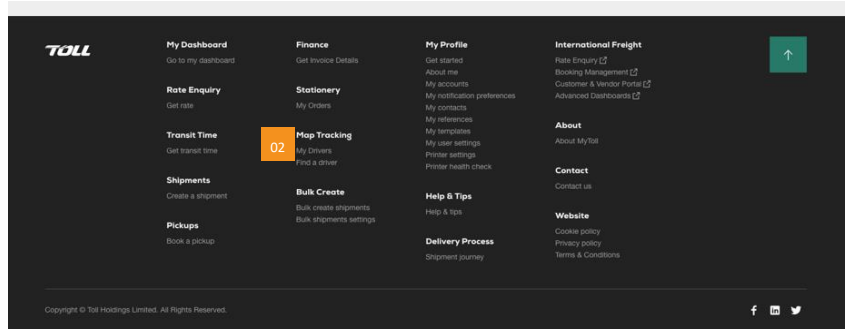

MY DRIVERS

4. Select **STATE**
Choose a state from the drop-down. If you have one state it will auto select.
5. Select **ACCOUNT**
Choose an account from the drop-down. If you have one account in that state it will auto select.
6. Click **FIND**
This will show you a list of drivers and works the same way as the existing FAST portal.

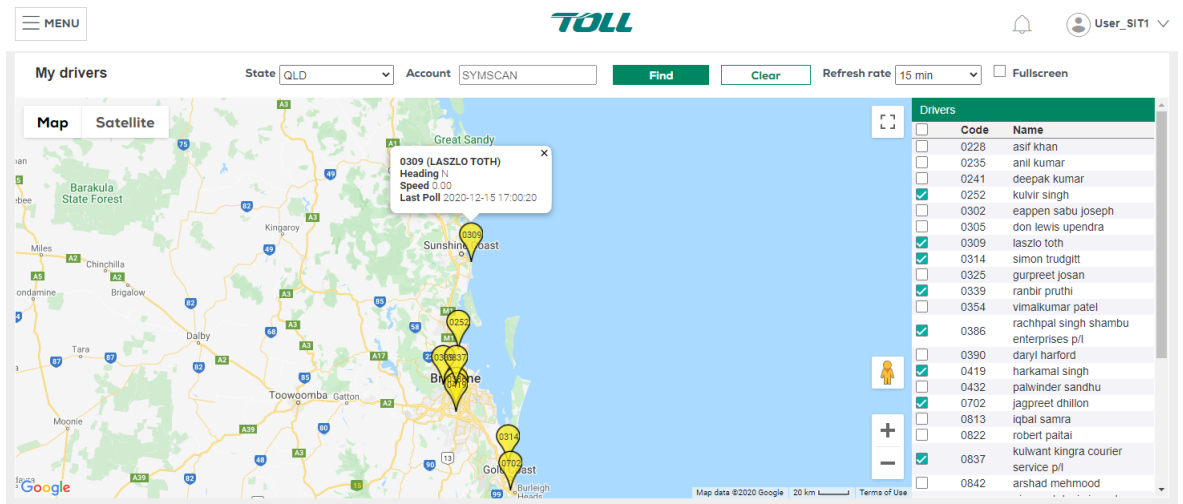
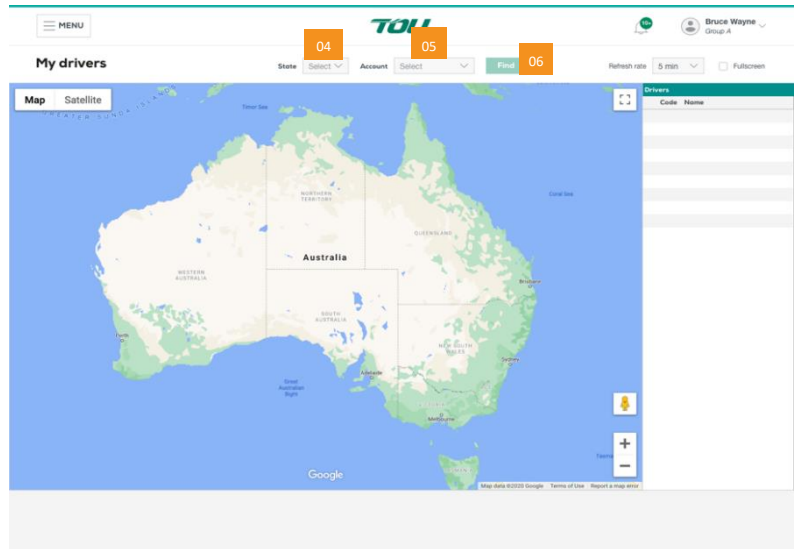

FIND A DRIVER

7. Select **STATE**
Choose a state from the drop-down. If you have one state it will auto select.
8. Select **ACCOUNT**
Choose an account from the drop-down. If you have one account in that state it will auto select.
9. Click **FIND**
This will show you a list of drivers and works the same way as the existing FAST portal.

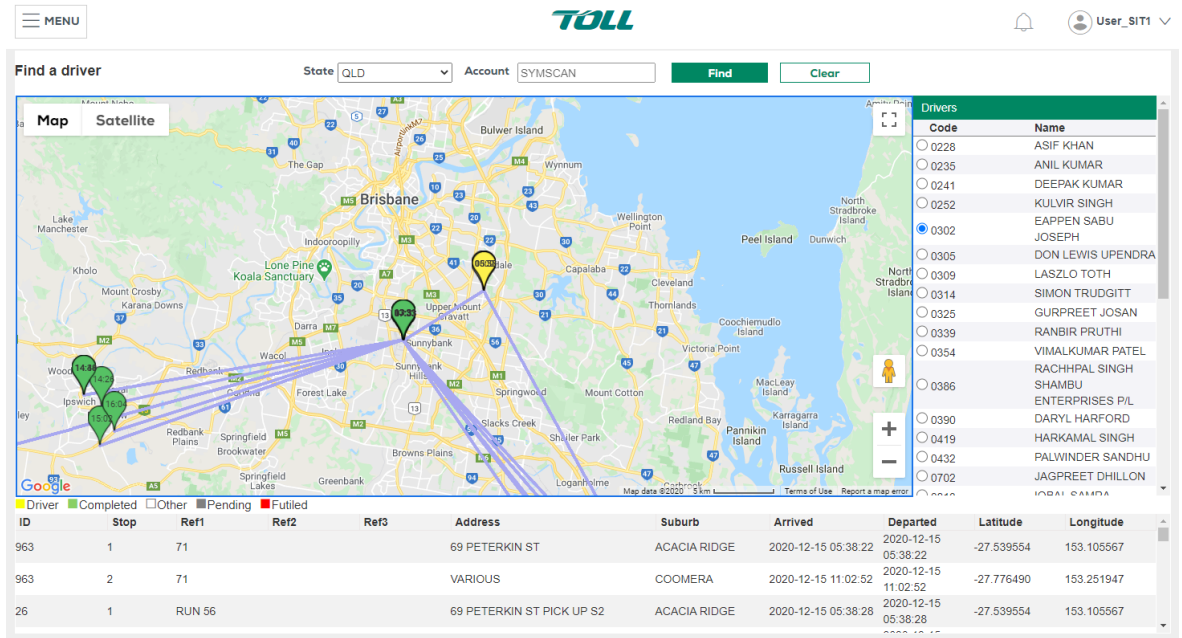
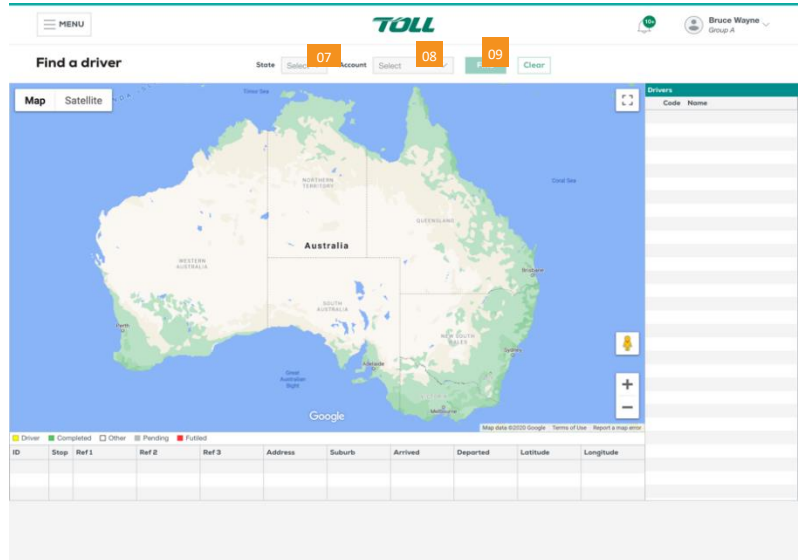

? READ THIS NEXT:
Quick Reference Guide
How to book a pickup for Courier

i For more Help and Tips visit mytoll.com